

NEW REAR ELEVATION

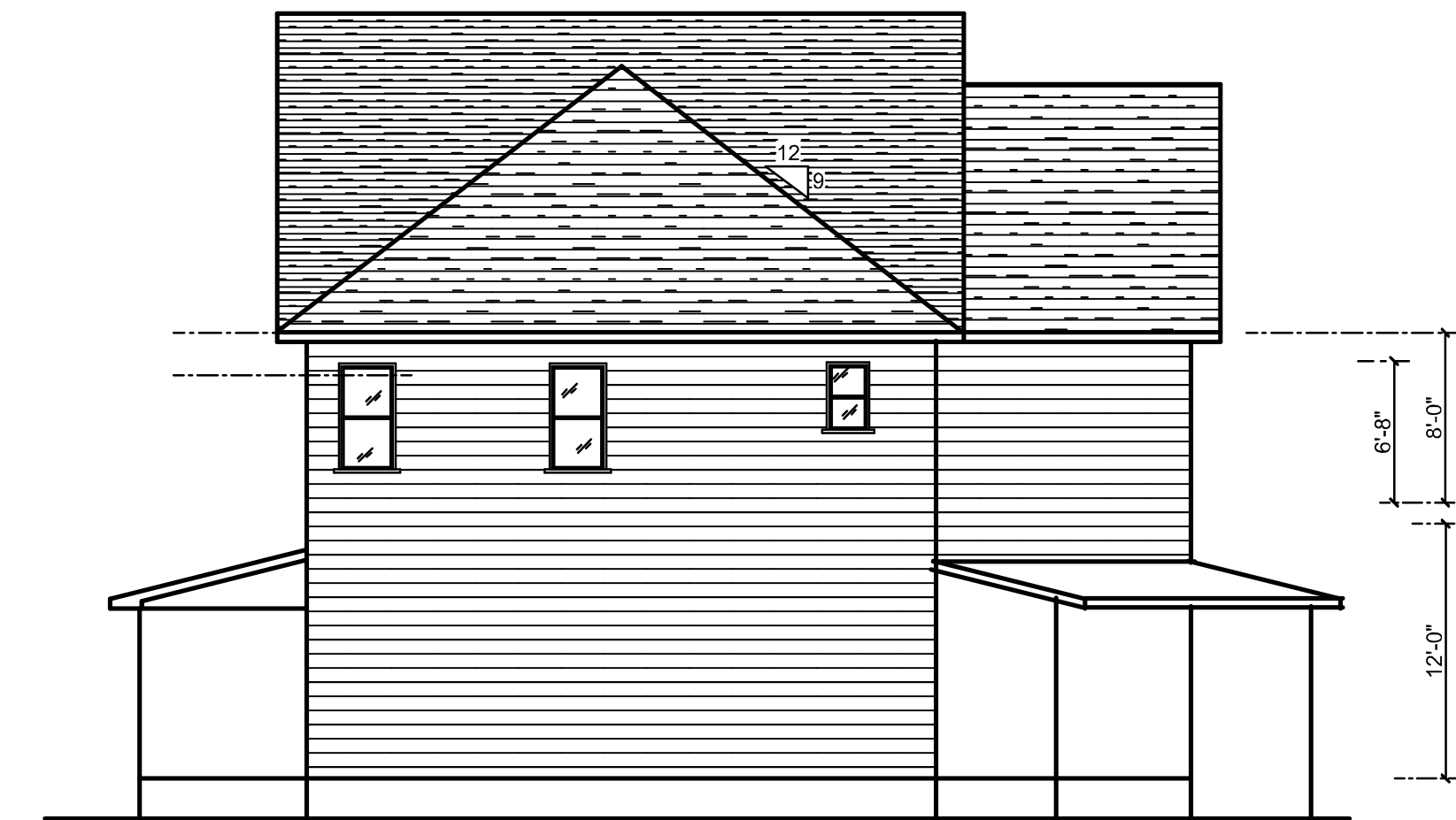

NEW RIGHT SIDE ELEVATION

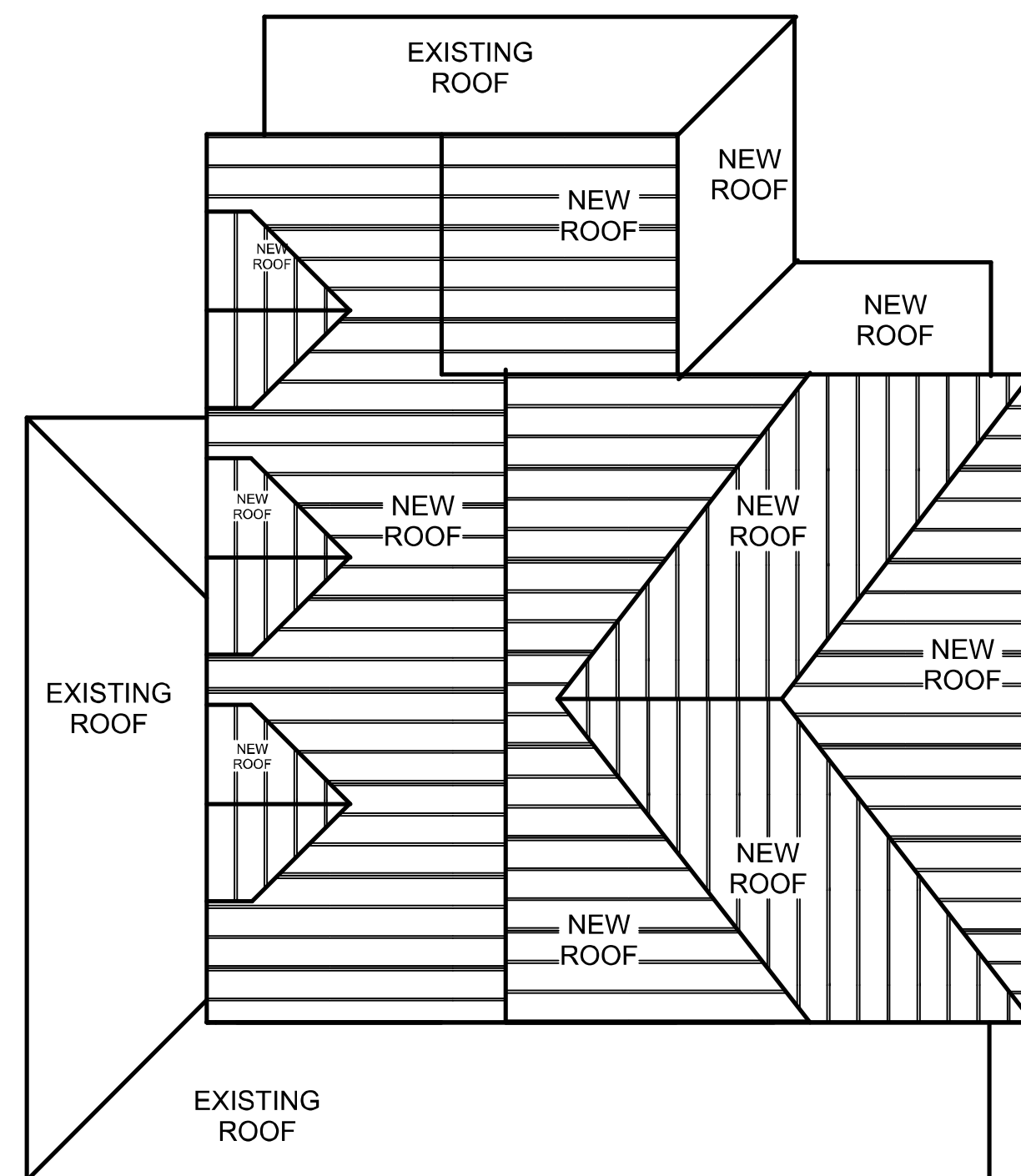

NEW ROOFPLAN

ALL RAFTERS 2X6 @ 16" O/C



NEW LEFT SIDE ELEVATION

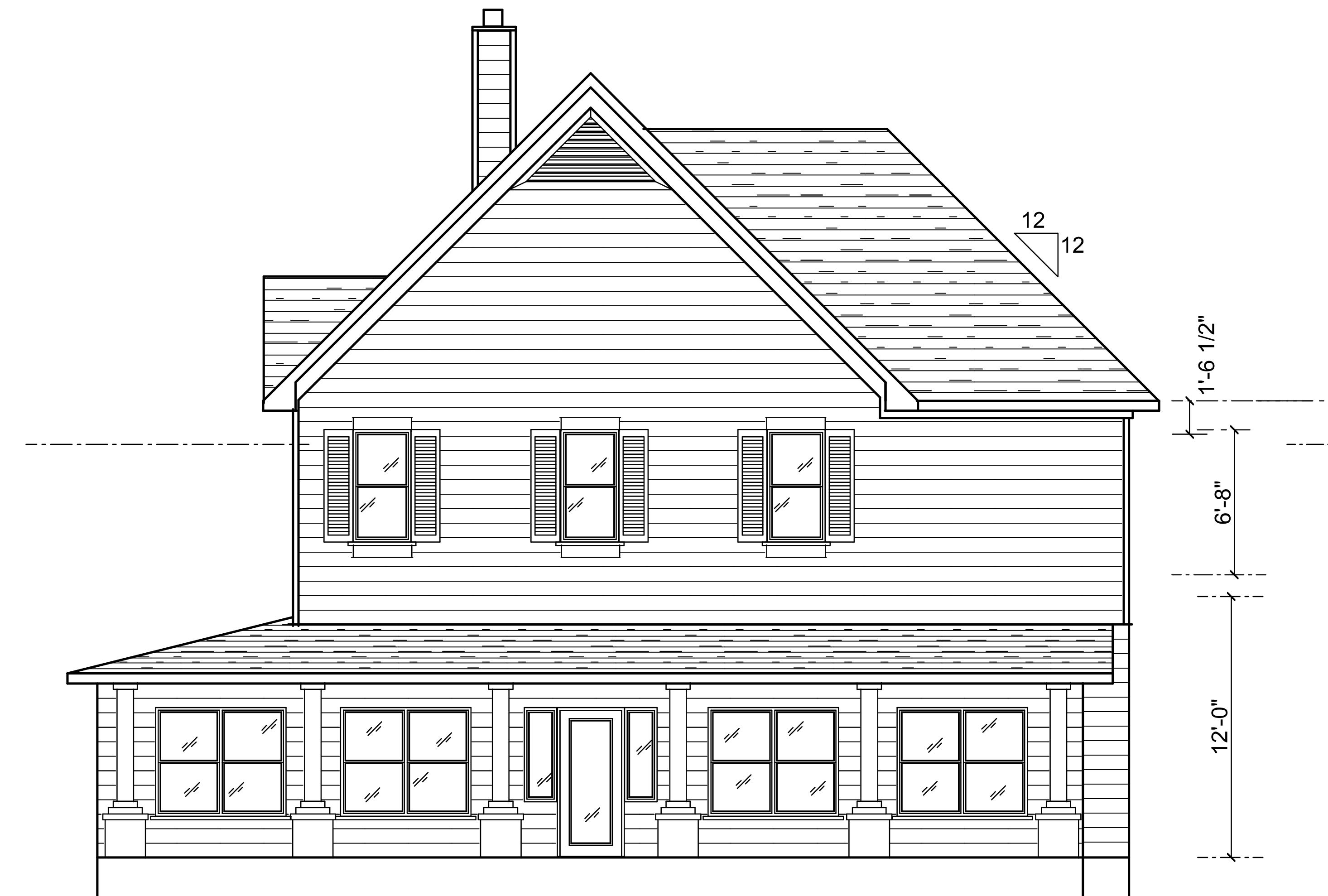

NEW FRONT SIDE ELEVATION

SCALE: 1/4" = 1'-0"

DISCLAIMER

Contractor To Verify All Dimensions & Conditions And/Or Omissions Before Starting Construction.

REVS.

Philippians 4:13- I can do all things through Christ which strengtheneth me.

A Home Designed For

SITE: 4446 Dallas St., Acworth
 Don Hegemeister
 President/CEO
 Totally Dependable Contracting Services LLC
 Office (770) 509-7498
 Fax (770) 977-4686

RANDALL HENLEY

www.henleydesigns.com
 Birmingham 205-980-5733
 1-800-607-7943
 cell toll free 866-DRA-W-1-4-ME

Drafting Start Date: 11-17-07
 Finish Date: 11-17-07
 Print Date: April 22, 2008
 Plan#

Henley Designs Job# 647
 Print Time: 10:09 AM

Heated Square Footage

REMODEL	FIRST/MAIN FLOOR PLAN	
	SECOND FLOOR PLAN	
	BASEMENT FIN./HEATED	
	BONUS/STUDIO PLAN	
	FRONT PORCH	Total Heated
	BACK PORCH	
CARPORT/GARAGE		
	Total Footage	

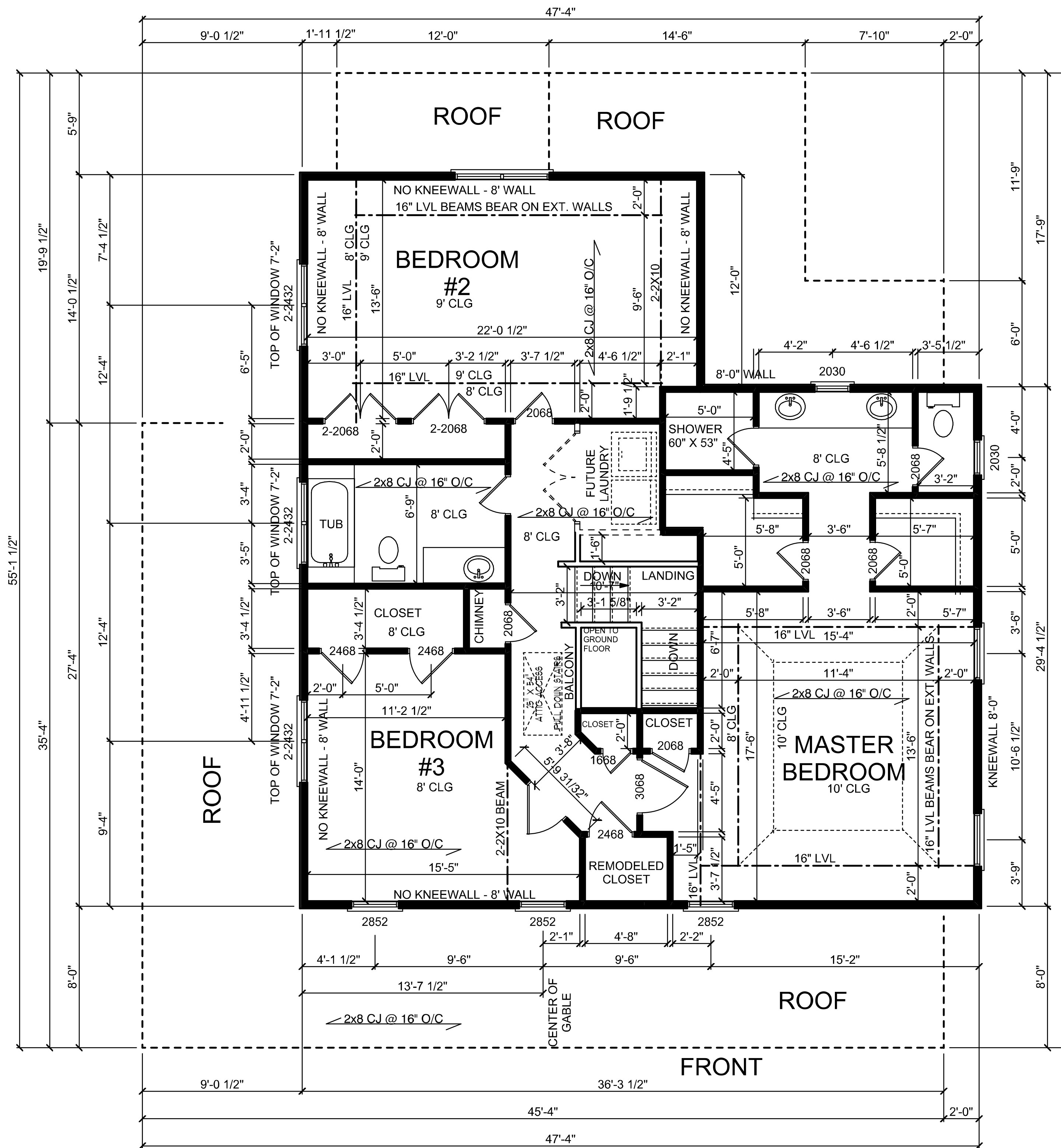

SECOND FLOORPLAN

SCALE: 1/4" = 1'-0"

DISCLAIMER
 Contractor To Verify All
 Dimensions & Conditions
 And/Or Omissions
 Before Starting Construction.

REVS.
 Philippians 4:13 - I can do
 all things through Christ
 which strengtheneth me.

A Home Designed For
 SITE: 4446 Dallas St., Acworth
 Don Hagenmeister
 President/CEO
 Totally Dependable Contracting Services LLC
 Office (770) 509 - 7498
 Fax (770) 977 - 4686







Randall Henley
 www.henleydesigns.com
 1-800-607-7943
 cell toll free 866-DRAW-ME-1
 Established 1986

Drafting Start Date:
 Finish Date: **11-17-07**
 Print Date: April 22, 2008
 Plan#

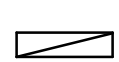
Henley Designs Job# **647**
 Print Time: 10:10 AM

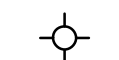
Square Footage

REMODEL	FIRST/MAIN FLOOR PLAN	
	SECOND FLOOR PLAN	
	BASEMENT FIN./HEATED	
	BONUS/STUDIO PLAN	
	Total Heated	
	FRONT PORCH	
	BACK PORCH	
	CARPORIT/GARAGE	
	UNFINISHED BASEMENT	
	Total Footage	

ELECTRICAL	COUNT	SYMBOL
fluorescent small	2	
fan	2	
light	15	
outlet	20	
outlet gfi	5	
switch	20	

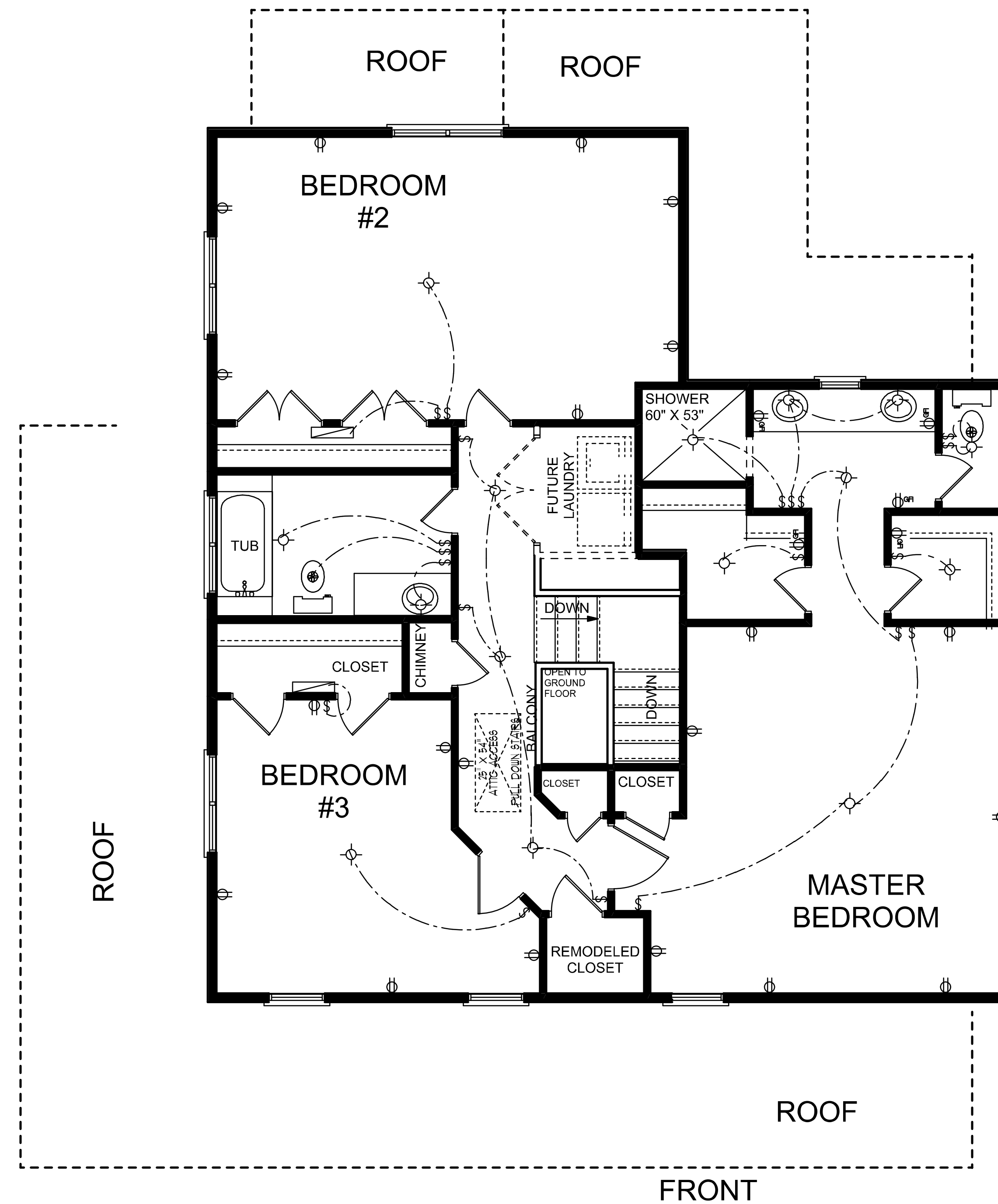

FRONT
**ELECTRICAL
SECOND FLOORPLAN**
SCALE: 1/4"=1'-0

DISCLAIMER
Contractor To Verify All
Dimensions & Conditions
And/Or Omissions
Before Starting Construction.

REVS.
Philippians 4:13 - I can do
all things through Christ
which strengtheneth me.

A Home Designed For
SITE: 4446 Dallas St., Acworth
Don Hagemeister
President/CEO
Totally Dependable Contracting Services LLC
Office (770) 509 - 7498
Fax (770) 977 - 4686

**Randall
Henley**
www.henleydesigns.com
1-800-607-7943
cell toll free 866-DRAW-ME-1
Established 1986

Drafting
Start Date:
Finish Date: **11-17-07**
Print Date: April 22, 2008
Plan#
Henley Designs **647**
Job#
Print Time: 10:10 AM

Square Footage

REMODEL	FIRST MAIN FLOOR PLAN	
	SECOND FLOOR PLAN	
	BASEMENT FIN./HEATED	
	BONUS/STUDIO PLAN	
	Total Heated	
	FRONT PORCH	
	BACK PORCH	
	CARPORTRY	
	GARAGE UNFINISHED BASEMENT	
	Total Footage	